

**WORKFORCE DEVELOPMENT BOARD**  
**Priority Populations Committee Agenda**  
**Tuesday, August 4, 2020**  
**3:00 – 4:00 pm**

Topic: Priority Populations Committee Meeting  
Time: Aug 4, 2020 03:00 PM Eastern Time (US and Canada)

**Join Zoom Meeting**

<https://us02web.zoom.us/j/81766596826>

**Meeting ID: 817 6659 6826**

**Dial by your location**

**+1 646 558 8656 US**

- I. Welcome and Introductions
- II. Approval of the May 5, 2020 Minutes\*
- III. Center Update Karen Hamrick and Matt Fields, Eckerd Connects
- IV. WorkLink's Data and Community Profile
- V. Other Business
- VI. Adjourn

\*requires a vote

Next Priority Populations Committee Meeting, Tuesday, October 6, 2020 SC Works  
Clemson Comprehensive Center

**WORKFORCE DEVELOPMENT BOARD**  
**Priority Populations Committee Meeting Minutes**  
**SC Works Clemson Comprehensive Center at East Park**  
**Tuesday, May 5, 2020**  
**3:00 – 4:00 pm**

Members Present

Lisa Gillespie, Chair  
Susan Stockton

Patrick Pruitt

Emily Hodge

Members Absent

Edgar Brown

Margaret Camp

Billy Gibson

Staff Present

Windy Graham

Meredith Durham

I. **Welcome and Introductions**

Ms. Lisa Gillespie, Chair, called the meeting to order. Chair Gillespie announced that the meeting will be recorded in order to process the minutes. Chair Gillespie welcomed everyone and committee members gave introductions.

II. **Approval of the March 4, 2020 Minutes**

The minutes from the March 4, 2020 meeting were emailed with the meeting notice and included in the meeting packet.

**ACTION TAKEN: Mr. Patrick Pruitt made a motion to accept the minutes as presented, seconded by Ms. Emily Hodge. The motion passed with a unanimous vote.**

III. **Committee Education – SC Department of Employment and Workforce COVID-19 Update**

Mr. Patrick Pruitt, Regional Manager of the WorkLink DEW region, reported that there has been an unprecedented jump in unemployment in South Carolina since the COVID-19 pandemic began. Mr. Pruitt stated that 31,786 initial claims were filed for the WorkLink region on the week ending April 25. From March 30- May 1, SC Works staff have answered 8,846 phone calls in the local centers. There are an additional 500 staff answering phones on the UI TelClaims line. Mr. Pruitt stated that future updates will be provided as additional data is released.

Ms. Windy Graham, staff to the WorkLink Board, referenced reports in the packet.

The Community Profile was available in the packet, beginning on page 4. Ms. Graham stated that the Community Profile shows economic, demographic, industry, occupation, and education data for the Anderson, Oconee, and Pickens area. The report can be revised to show individual counties and is updated approximately every 6 weeks.

Our targeted population WIOA data is found on page 34. Aggregate information is given for July to March 2020. Demographics and disability data has stayed the same. Military information is listed on page 35. Nine veterans have been enrolled into the WIOA program this program year.

WorkLink's unemployment rate is 2.6% statewide, and the population of those with disabilities is higher nationwide at 8.3%. The percentage of our labor force with a disability is 21.0% (data from US Department of Labor).

IV. **Adjourn**

The next meeting will be Tuesday, August 4, 2020.

*Respectfully submitted by Meredith Durham*

# COMMUNITY PROFILE

Worklink

Workforce Development Area

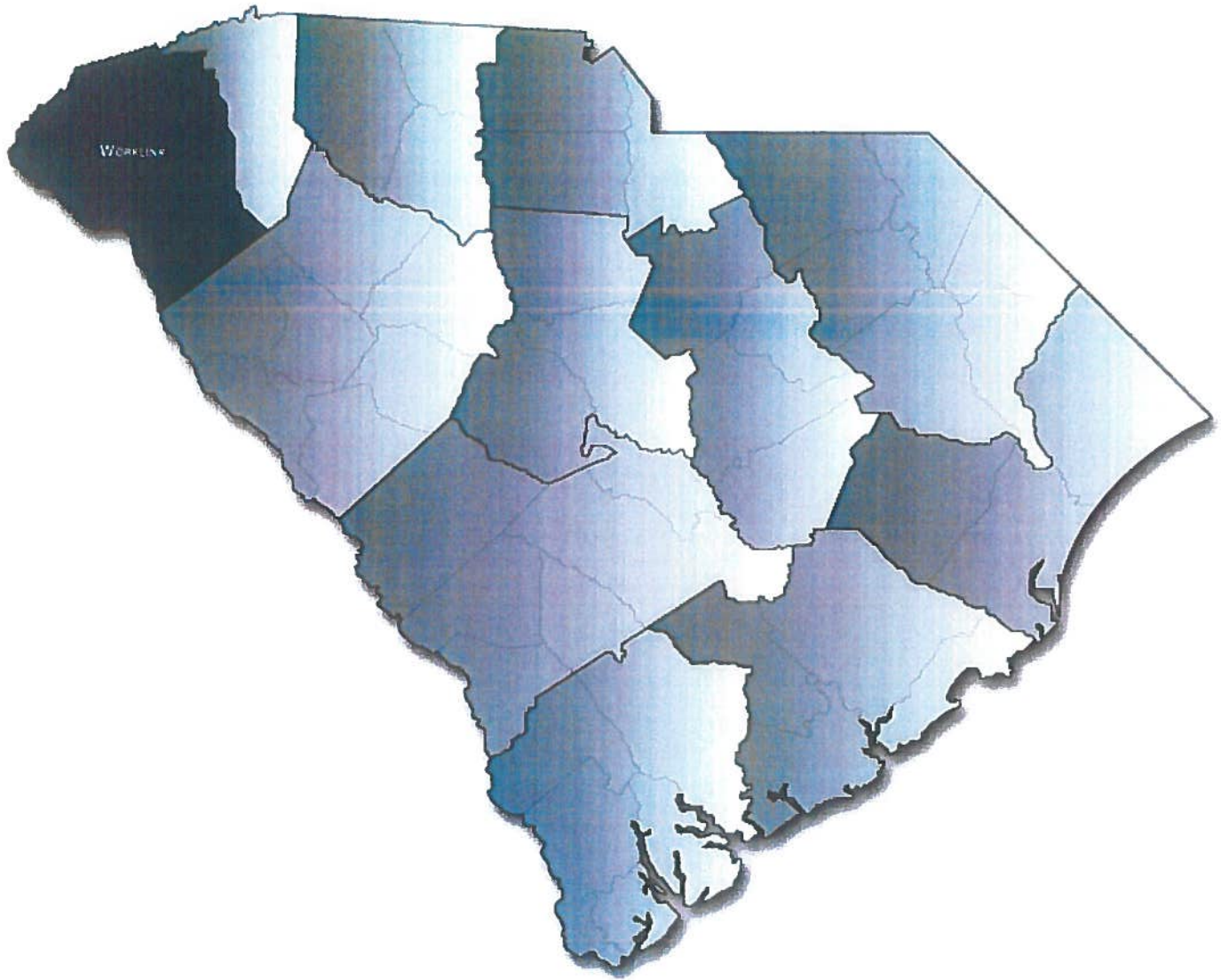

## S.C. Department of Employment & Workforce

Business Intelligence Department

1550 Gadsden Street, PO Box 995

Columbia, SC 29202

803.737.2660

[www.SCWorkforceInfo.com](http://www.SCWorkforceInfo.com)

Updated: 07/20/2020



# Table Of Contents

## 1. Economic Data

Annual Unemployment Rates.....	1
Monthly Unemployment Rates.....	2
Area Job Openings.....	3
Unemployment Insurance.....	4
Demographic Data.....	4
Industry Data.....	5
Occupation Data.....	6
Retail Sales.....	7

## 2. Demographic Data

Population.....	8
Age.....	8
Race.....	9
Gender.....	9
Change.....	10
Commuting Patterns.....	11
Residents Commuting To.....	12
Workers Commuting From.....	12
Employer Data.....	13
Size of Establishments.....	13
Employment by Size of Establishment.....	13
20 Largest Employers .....	14

## 3. Industry Data

Employment by Industry.....	15
New Startup Firms.....	16
Top Occupational Openings.....	17
New Hires by Industry.....	18
Turnover by Industry.....	19
Average Annual Wage by Industry.....	20
Age of Workers by Industry.....	21
Projections by Industry.....	22

## 4. Occupation Data

Projections by Occupation.....	23
Growing Occupations.....	24
Declining Occupations.....	25

## 5. Education Data

Educational Attainment.....	26
Graduate Trends.....	27
Educational Institutions.....	28

## Annual Unemployment Rate (Unadjusted)

Trends

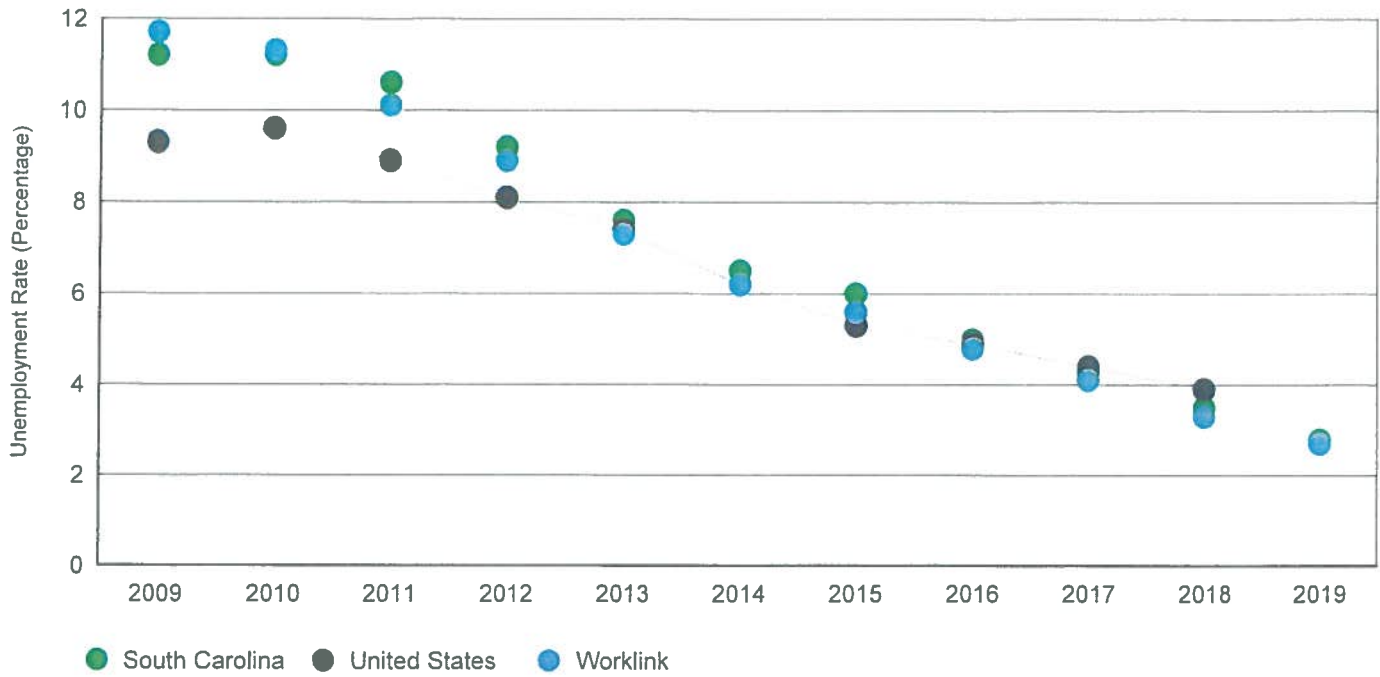

Year	Worklink			South Carolina			United States		
	Employment	Unemp	Rate	Employment	Unemp	Rate	Employment	Unemp	Rate
2018	176,142	6,053	3.3%	2,259,057	80,882	3.5%	155,761,000	6,314,000	3.9%
2017	172,566	7,342	4.1%	2,212,845	98,921	4.3%	153,337,000	6,982,000	4.4%
2016	171,085	8,696	4.8%	2,181,587	115,213	5.0%	151,436,000	7,751,000	4.9%
2015	169,260	10,055	5.6%	2,137,158	135,838	6.0%	148,834,000	8,296,000	5.3%
2014	164,866	10,815	6.2%	2,078,592	143,753	6.5%	146,305,000	9,617,000	6.2%
2013	160,963	12,669	7.3%	2,023,642	167,326	7.6%	143,929,000	11,460,000	7.4%
2012	158,295	15,426	8.9%	1,985,618	201,260	9.2%	142,469,000	12,506,000	8.1%
2011	156,298	17,603	10.1%	1,945,900	229,623	10.6%	139,869,000	13,747,000	8.9%
2010	153,411	19,572	11.3%	1,915,045	240,623	11.2%	139,064,000	14,825,000	9.6%
2009	153,044	20,346	11.7%	1,910,670	242,075	11.2%	139,877,000	14,265,000	9.3%
2008	162,554	11,523	6.6%	1,996,409	145,823	6.8%	145,362,000	8,924,000	5.8%

Source: S.C. Department of Employment & Workforce

## Monthly Unemployment Rate (Unadjusted)

Past 13 Months

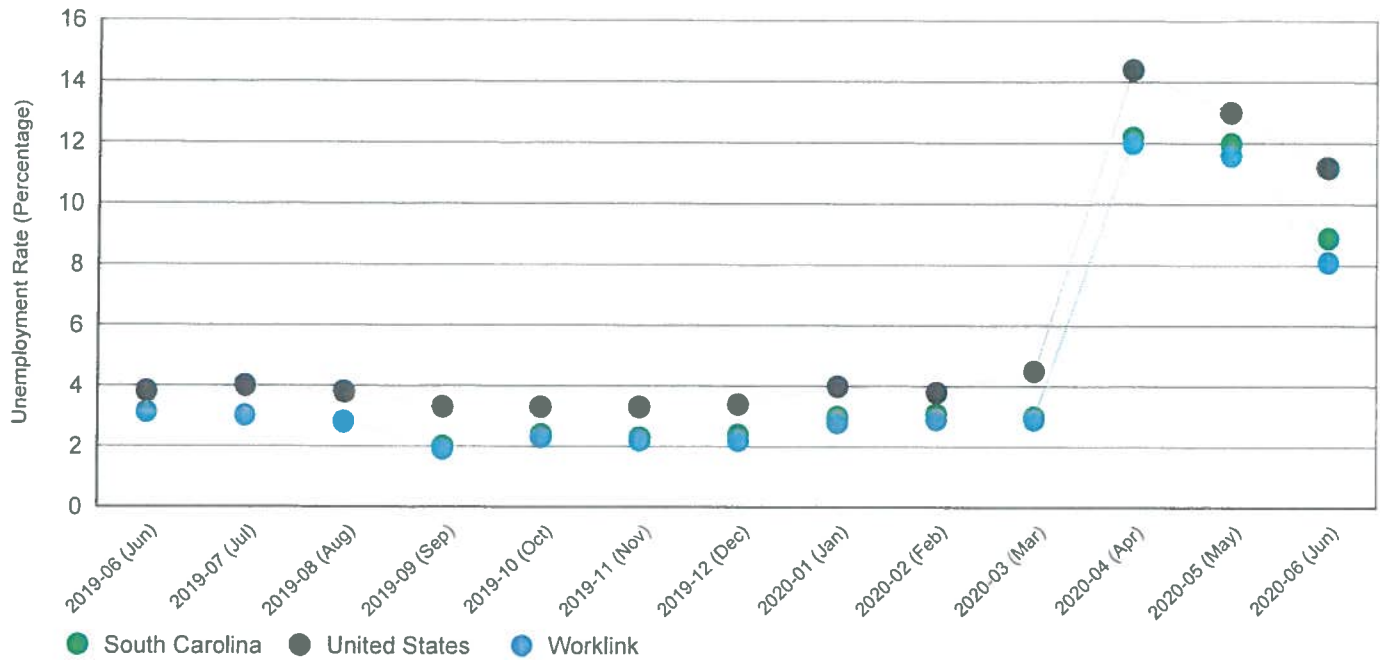

Period	Worklink	South Carolina	United States
Jun 2020	8.1%	8.9%	11.2%
May 2020	11.6%	12.0%	13.0%
Apr 2020	12.0%	12.2%	14.4%
Mar 2020	2.9%	3.0%	4.5%
Feb 2020	2.9%	3.1%	3.8%
Jan 2020	2.8%	3.0%	4.0%
Dec 2019	2.2%	2.4%	3.4%
Nov 2019	2.2%	2.3%	3.3%
Oct 2019	2.3%	2.4%	3.3%
Sep 2019	1.9%	2.0%	3.3%
Aug 2019	2.8%	2.8%	3.8%
Jul 2019	3.0%	3.0%	4.0%
Jun 2019	3.1%	3.1%	3.8%

Source: S.C. Department of Employment & Workforce

## Area Job Openings

Period	Worklink				South Carolina			
	Employed	Unemployed	Unemp. Rate	Job Openings	Employed	Unemployed	Unemp. Rate	Job Openings
Jun-20	175,173	15,453	8.1%	2,842	2,222,144	210,721	8.7%	37,666
May-20	166,141	21,856	11.6%	2,702	2,116,430	299,668	12.4%	38,053
Apr-20	163,441	22,234	12.0%	2,908	2,073,470	303,360	12.8%	51,518
Mar-20	180,954	5,399	2.9%	3,354	2,328,802	76,369	3.2%	57,374
Feb-20	180,455	5,437	2.9%	2,894	2,333,224	58,631	2.5%	52,662
Jan-20	179,325	5,154	2.8%	2,894	2,330,497	56,599	2.4%	52,639
Dec-19	180,189	4,126	2.2%	2,669	2,326,018	57,279	2.4%	59,953
Nov-19	180,390	4,072	2.2%	2,983	2,326,821	56,712	2.4%	55,821
Oct-19	181,190	4,224	2.3%	3,879	2,326,812	56,244	2.4%	68,386
Sep-19	180,228	3,557	1.9%	3,631	2,322,842	57,450	2.4%	66,100
Aug-19	179,024	5,115	2.8%	4,038	2,316,783	60,140	2.5%	67,729
Jul-19	179,886	5,491	3.0%	3,977	2,309,920	64,300	2.7%	68,223
Jun-19	179,774	5,822	3.1%	3,880	2,303,048	69,163	2.9%	68,643

Source: S.C. Department of Employment & Workforce & The Conference Board's Help Wanted OnLine® data series  
 South Carolina Data is Seasonally Adjusted



# Characteristics of Unemployment Insurance Claimants

June 2020

Gender	Worklink	South Carolina
Female	1,627	25,624
Male	2,066	25,802
O	13	177

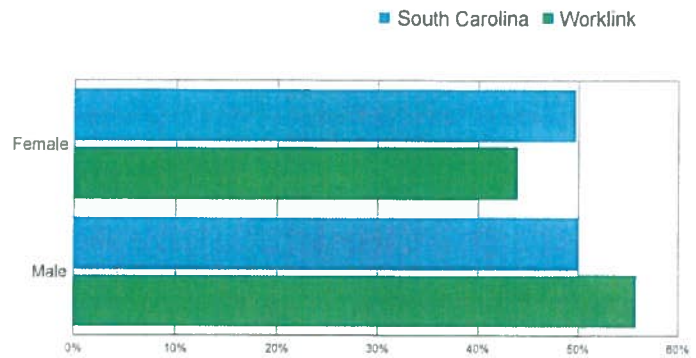

Race	Worklink	South Carolina
ASIAN	27	447
BLACK	799	25,865
HAWAIIAN	2	75
MULTIPLE	129	1,490
NATIVE AMERICAN	13	278
UNKNOWN	156	2,343
WHITE	2,580	21,105

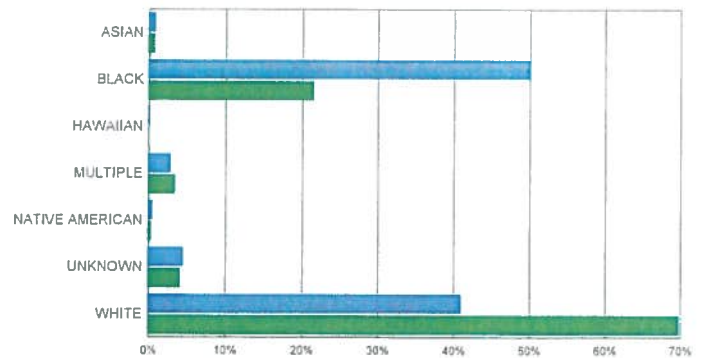

Age Group	Worklink	South Carolina
18 - 24	530	8,873
25 - 40	1,491	21,829
41 - 55	1,116	12,932
56 - 64	426	5,217
65+	129	2,401
Less than 18	14	351

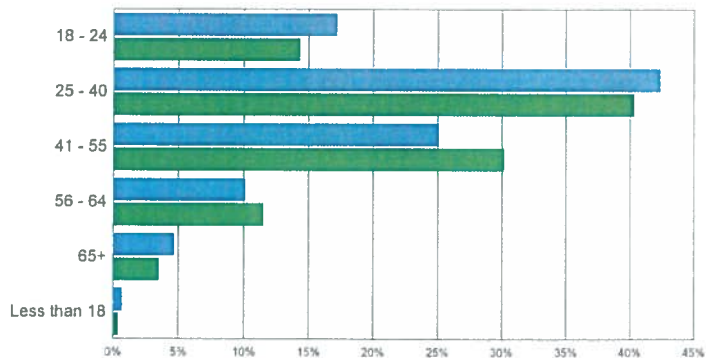

Education	Worklink	South Carolina
College Grad	1,297	20,261
Some College	1,739	24,738
Some High School	515	5,299
No High School	43	383
Unknown	112	922

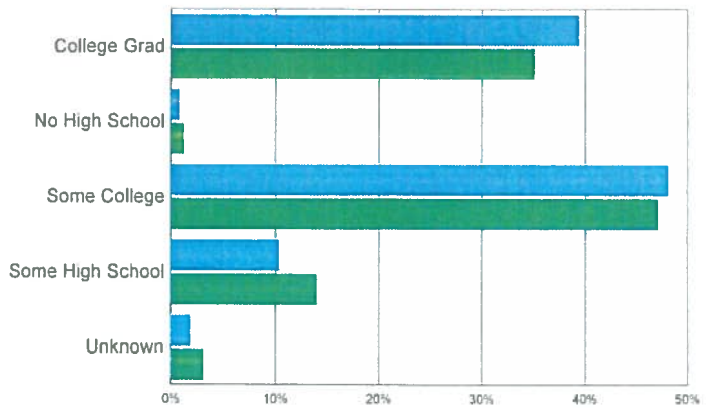

Source: S.C. Department of Employment & Workforce

## Characteristics of Unemployment Insurance Claims by Industry

Industry Groups With Largest Number of Claims  
June 2020



Industry	Worklink	South Carolina
Agriculture, Forestry, Fishing and Hunting	2	225
Utilities	6	53
Construction	149	2,064
Manufacturing	987	6,413
Wholesale Trade	108	1,492
Retail Trade	232	4,124
Transportation and Warehousing	36	1,391
Information	17	409
Finance and Insurance	51	598
Real Estate and Rental and Leasing	16	488
Professional, Scientific, and Technical Servi	89	1,850
Management of Companies and Enterprises	12	263
Administrative and Support and Waste Manageme	340	5,964
Educational Services	105	2,018
Health Care and Social Assistance	227	3,856
Arts, Entertainment, and Recreation	20	465
Accommodation and Food Services	305	5,502
Other Services (except Public Administration)	72	1,214
Public Administration	33	624
Unknown	902	12,593

Source: S.C. Department of Employment & Workforce

## Characteristics of Unemployment Insurance Claims by Occupation

Occupation Groups With Largest Number of Claims  
June 2020



Occupation	Worklink	South Carolina
Architecture and Engineering Occupations	123	1,373
Arts, Design, Entertainment, Sports, and Media Occ	56	824
Building and Grounds Cleaning and Maintenance Occu	259	3,030
Business and Financial Operations Occupations	54	1,020
Community and Social Service Occupations	15	367
Computer and Mathematical Occupations	29	526
Construction and Extraction Occupations	228	3,199
Educational Instruction and Library Occupations	74	1,505
Farming, Fishing, and Forestry Occupations	14	236
Food Preparation and Serving Related Occupations	232	4,420
Healthcare Practitioners and Technical Occupations	82	1,315
Healthcare Support Occupations	104	1,687
Installation, Maintenance, and Repair Occupations	170	1,960
Legal Occupations	9	110
Life, Physical, and Social Science Occupations	30	372
Management Occupations	174	3,096
Military Specific Occupations	1	39
Office and Administrative Support Occupations	269	5,578
Personal Care and Service Occupations	123	1,852
Production Occupations	429	4,659
Protective Service Occupations	19	506
Sales and Related Occupations	249	4,724
Transportation and Material Moving Occupations	226	4,527
Unknown	740	4,692

Source: S.C. Department of Employment & Workforce

### Retail Sales

Worklink

South Carolina



Source: S.C. Department of Revenue

### Population by Age

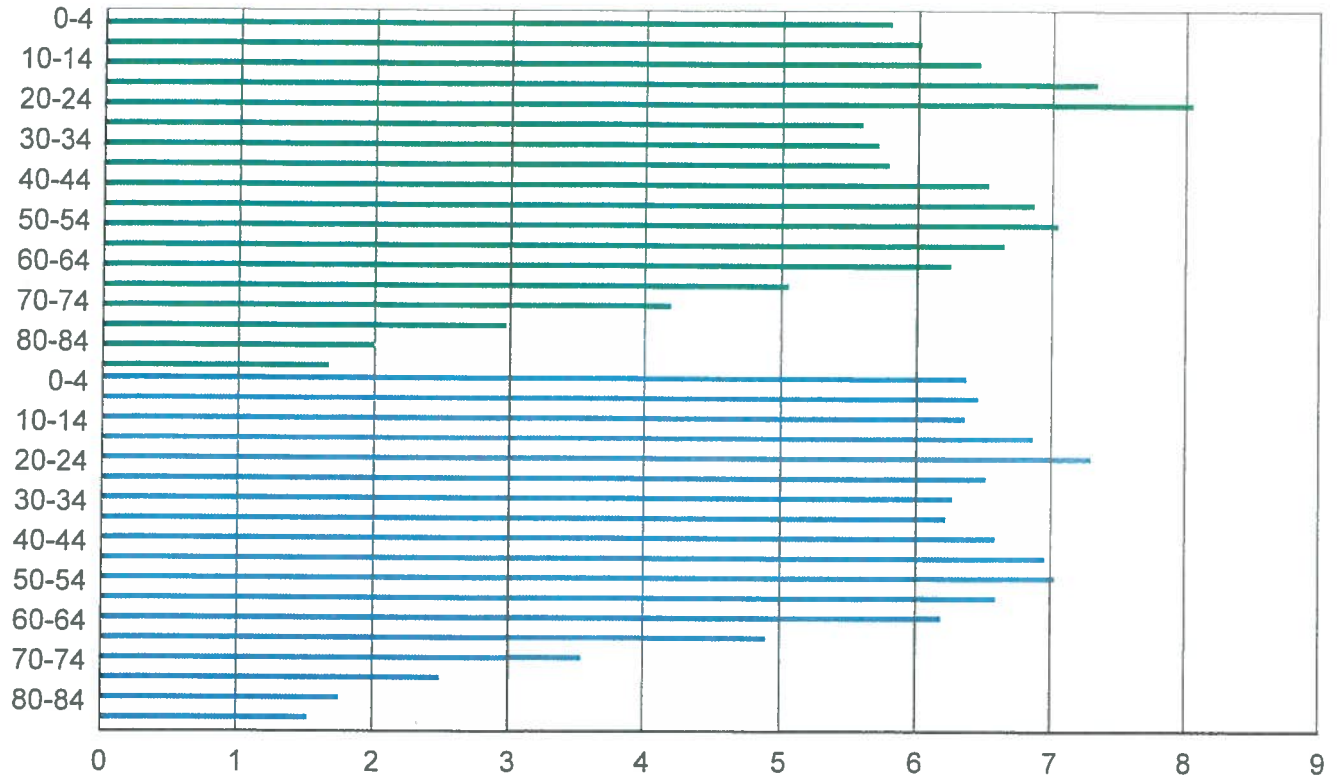

■ South Carolina ■ Worklink

Age Range	Worklink	South Carolina	United States
0-4	22,196	298,242	20,052,112
5-9	23,035	302,111	20,409,060
10-14	24,696	297,443	20,672,609
15-19	28,081	321,540	21,715,074
20-24	30,768	342,237	22,099,887
25-29	21,391	305,167	21,243,365
30-34	21,838	293,464	20,467,912
35-39	22,135	291,183	19,876,161
40-44	24,952	308,158	20,998,001
45-49	26,276	325,660	22,109,946
50-54	26,945	329,431	22,396,322
55-59	25,424	309,061	20,165,892
60-64	23,883	289,690	17,479,214
65-69	19,332	229,251	13,189,508
70-74	16,019	165,797	9,767,522
75-79	11,369	117,187	7,438,750
80-84	7,645	82,223	5,781,697
85 and older	6,397	71,757	5,673,565

Source: U.S. Census Bureau, American Community Survey

### Population by Race

Race	Worklink	%	South Carolina	%	United States	%
White	323,429	84.6%	3,144,146	66.0%	230,592,579	72.0%
Black	44,151	11.6%	1,298,534	27.3%	39,167,010	12.2%
American Indian/Alaskan Native	1,026	0.3%	14,732	0.3%	2,540,309	0.8%
Asian	3,725	1.0%	61,097	1.3%	15,231,962	4.8%
Native Hawaiian/ Other Pacific Islander	164	0.0%	2,128	0.0%	526,347	0.2%
2 or more races	12,272	3.2%	169,670	3.6%	17,464,666	5.5%
Other	3,751	1.0%	74,130	1.6%	14,746,054	4.6%

Source: U.S. Census Bureau, American Community Survey

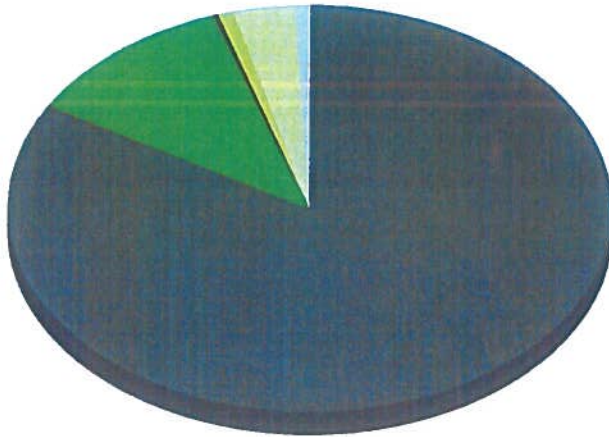

White	83.2%
Black	11.4%
American Indian/Alaskan Native	0.3%
Asian	1.0%
Native Hawaiian/ Other Pacific Islander	0.0%
2 or more races	3.2%
Other	1.0%
Total.	100.0%

### Population by Gender

Gender	Worklink	South Carolina	United States
Male	187,160	2,276,305	153,247,412
Female	195,222	2,403,297	158,289,182

Source: U.S. Census Bureau, American Community Survey

# Population Change

Historical and Projected

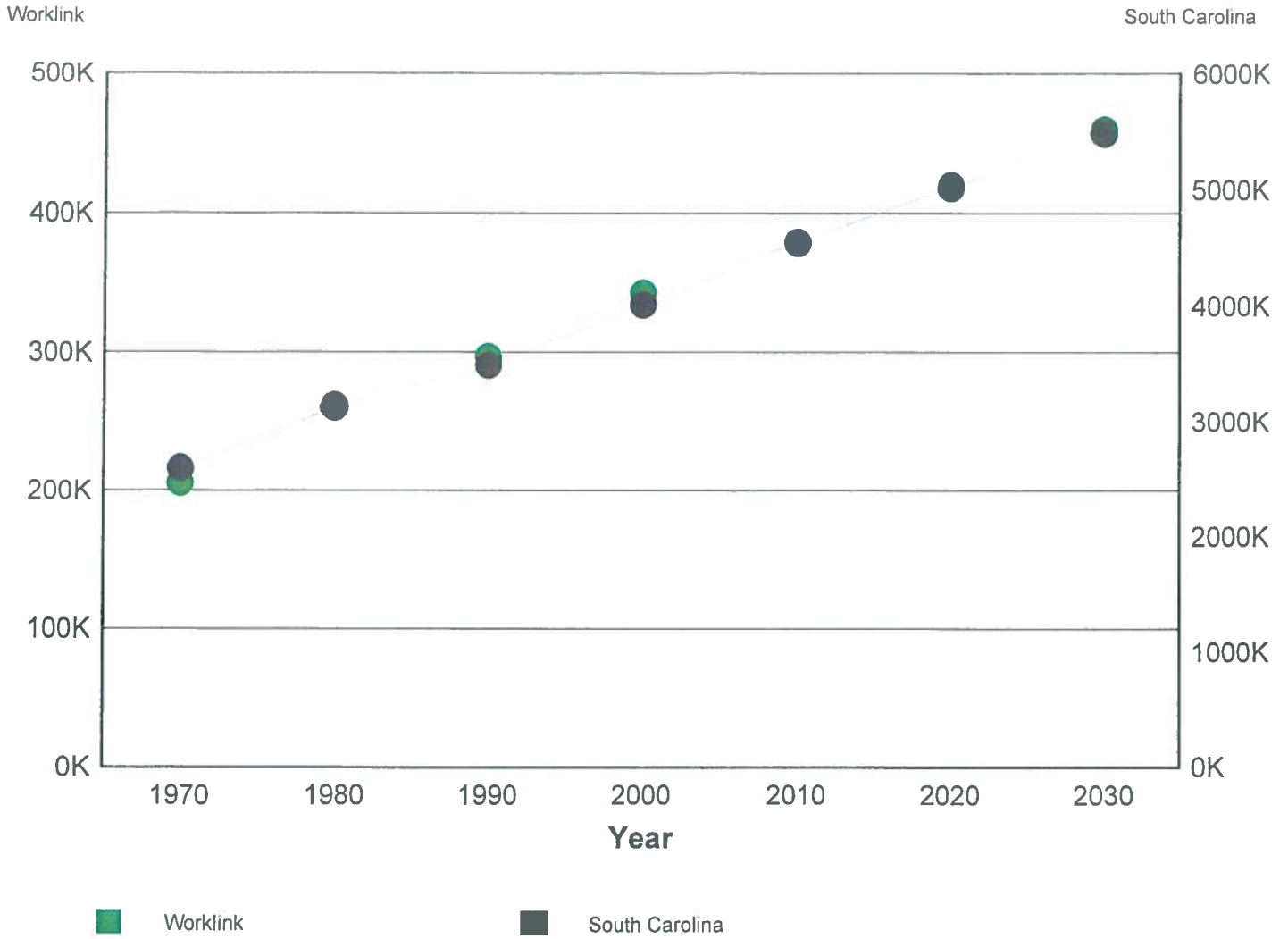

Year	Worklink	South Carolina
1970	205,158	2,590,713
1980	261,138	3,121,820
1990	296,567	3,486,310
2000	342,712	4,012,012
2010	379,010	4,549,150
2020	419,950	5,020,400
2030	460,010	5,488,460

Source: U.S. Census Bureau

## Commuting Patterns

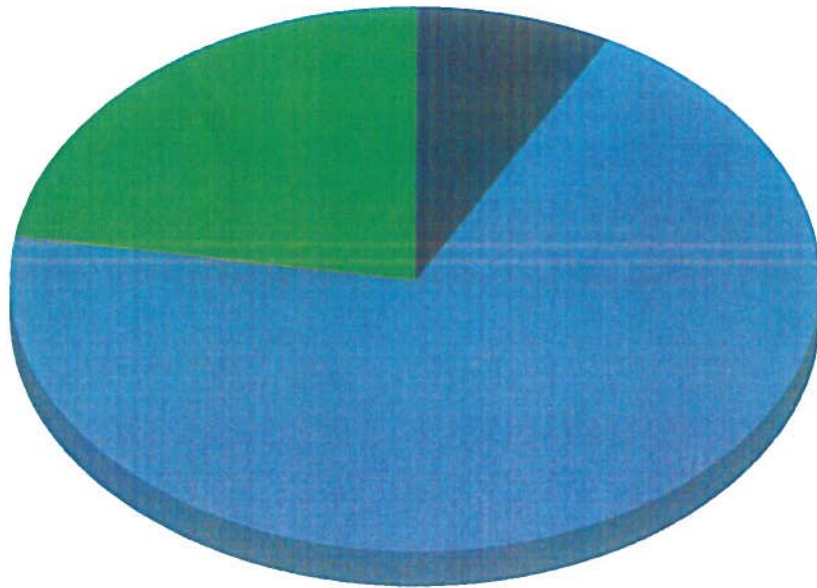

In-Commuters	7.8%
Live and Work in Area	69.6%
Out-Commuters	22.6%
<b>Total:</b>	<b>100.0%</b>

Commuting Patterns	Workers
Live and Work in Area	119,413
In-Commuters	13,355
Out-Commuters	38,815

Source: U.S. Census Bureau - 2010



## Top 10 Places Residents Are Commuting To

Area	Workers
Greenville County, SC	30,285
Spartanburg County, SC	2,573
Greenwood County, SC	572
Abbeville County, SC	432
Laurens County, SC	311
MECKLENBURG COUNTY, NC	265
Richland County, SC	259
STEPHENS COUNTY, GA	222
FRANKLIN COUNTY, GA	212
FULTON COUNTY, GA	204

Source: U.S. Census Bureau - 2010

## Top 10 Places Residents Are Commuting From

Area	Workers
Greenville County, SC	7,279
Abbeville County, SC	1,627
HART COUNTY, GA	475
Spartanburg County, SC	451
Greenwood County, SC	419
Laurens County, SC	303
STEPHENS COUNTY, GA	228
Richland County, SC	188
ELBERT COUNTY, GA	180
Cherokee County, SC	141

Source: U.S. Census Bureau - 2010

## Employers by Size of Establishment

Employees	Worklink	South Carolina
0 to 4	4,371	84,912
5 to 9	1,339	21,332
10 to 19	991	15,811
20 to 49	717	12,058
50 to 99	253	4,690
100 to 249	136	2,870
250 to 499	38	879
500 to 999	20	429
1000 +	8	311

Source: S.C. Department of Employment & Workforce - 2019 Q4  
 - Indicates that the requested data is suppressed

## Employment by Size of Establishment

Employees	Worklink	South Carolina
0 to 4	6,644	119,598
5 to 9	8,953	142,286
10 to 19	13,590	216,027
20 to 49	21,285	367,906
50 to 99	17,153	322,757
100 to 249	20,282	431,313
250 to 499	11,813	298,720
500 to 999	14,761	292,503
1000 +	21,887	808,927

Source: S.C. Department of Employment & Workforce - 2019 Q4  
 - Indicates that the requested data is suppressed

## 20 Largest Employers

(Listed Alphabetically)

### Corporation Name

ANDERSON AREA MEDICAL CENTER

ANDERSON COUNTY

ANDERSON COUNTY SCHOOL DISTRICT #5

ANDERSON COUNTY SCHOOL DISTRICT 1

ARAMARK CAMPUS LLC

BORGWARNER PDS USA INC

Clarios LLC

CLEMSON UNIVERSITY

DUKE ENERGY CORPORATION

ELECTROLUX HOME PRODUCTS INC

FIRST QUALITY TISSUE SE LLC

INGLES MARKET INC

MICHELIN NORTH AMERICA INC

OCONEE COUNTY SCHOOL DISTRICT

ONE WORLD TECHNOLOGIES INC

PLASTIC OMNIUM AUTO EXTERIORS LLC

ROBERT BOSCH CORPORATION

SCHOOL DISTRICT OF PICKENS COUNTY

UPSTATE AFFILIATE ORGANIZATION

WAL-MART ASSOCIATES INC

Source: S.C. Department of Employment & Workforce - 2019 Q4

### Employment by Industry

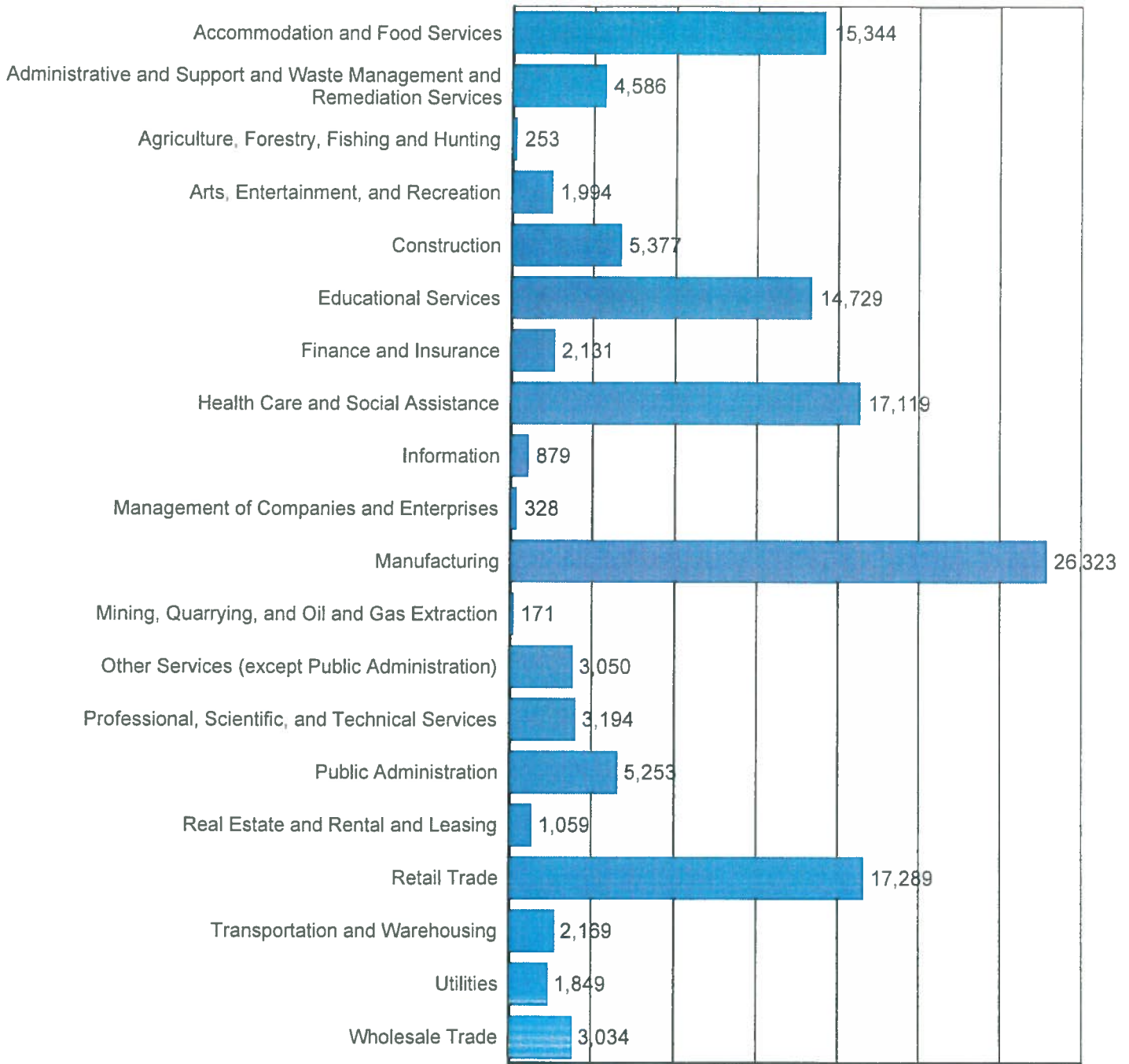

Source: S.C. Department of Employment & Workforce  
 Quarterly Census of Employment and Wages (QCEW) - 2019 Q3

### New Startup Firms

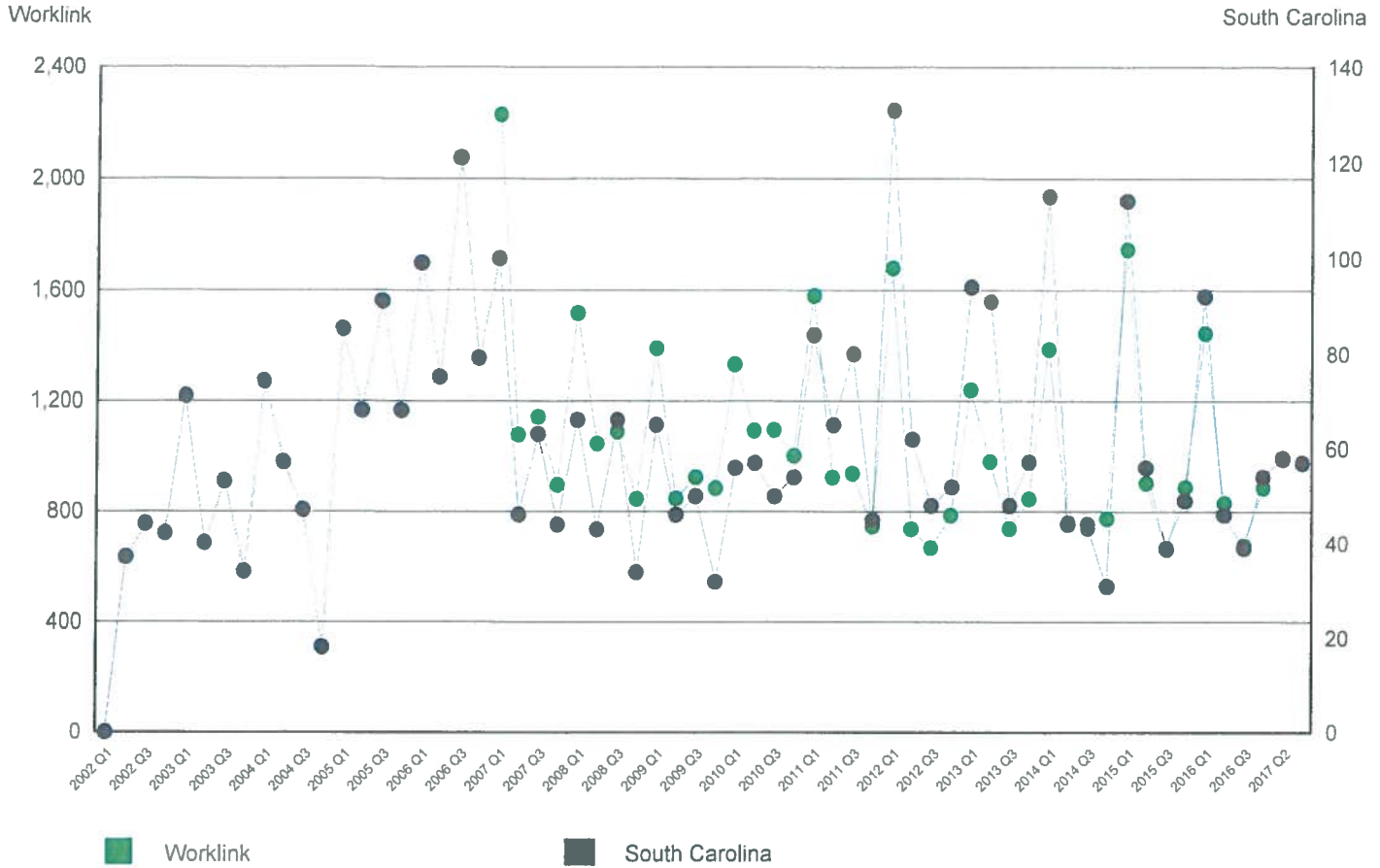

Quarter	Worklink	South Carolina
2016 Q4	54	888
2016 Q3	39	679
2016 Q2	46	831
2016 Q1	92	1,445
2015 Q4	49	889
2015 Q3	39	665
2015 Q2	56	905
2015 Q1	112	1,746
2014 Q4	31	775
2014 Q3	44	741
2014 Q2	44	760
2014 Q1	113	1,384
2013 Q4	57	848
2013 Q3	48	741
2013 Q2	91	982
2013 Q1	94	1,240
2012 Q4	52	788
2012 Q3	48	672
2012 Q2	62	740
2012 Q1	131	1,680

Note: A firm is included in the count when it does not have a UI Account Number in the previous quarter and has a Setup Date that falls in the quarter displayed.

Source: S.C. Department of Employment & Workforce

## Top 20 Occupational Openings

Worklink  
June-2020

Occupation Name (Soccode)	Job Openings
Registered Nurses (29-1141)	138
Retail Salespersons (41-2031)	96
Managers, All Other (11-9199)	93
Social and Human Service Assistants (21-1093)	90
Secretaries and Administrative Assistants, Except Legal, Medical, and Executive (43-6014)	76
First-Line Supervisors of Office and Administrative Support Workers (43-1011)	64
First-Line Supervisors of Retail Sales Workers (41-1011)	62
Licensed Practical and Licensed Vocational Nurses (29-2061)	62
Postsecondary Teachers, All Other (25-1199)	45
Medical and Health Services Managers (11-9111)	41
Correctional Officers and Jailers (33-3012)	37
Driver/Sales Workers (53-3031)	31
Maintenance and Repair Workers, General (49-9071)	31
General and Operations Managers (11-1021)	28
Human Resources Specialists (13-1071)	28
Social Workers, All Other (21-1029)	25
Accountants and Auditors (13-2011)	23
Financial Managers (11-3031)	22
Lawyers (23-1011)	22
Cashiers (41-2011)	21

Source: S.C. Department of Employment & Workforce & The Conference Board's Help Wanted OnLine® data series

### New Hires by Industry

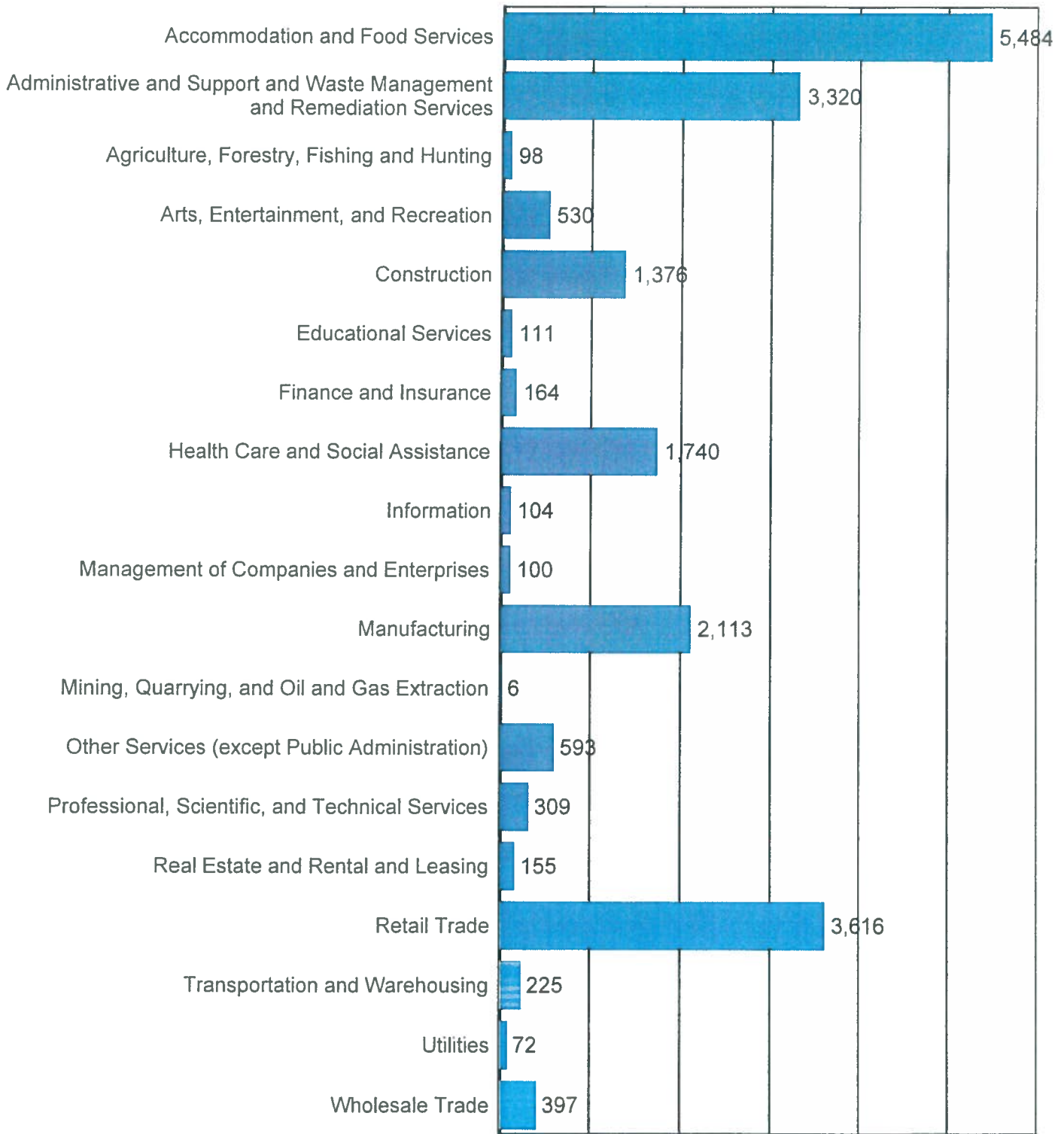

Source: U.S. Census Bureau, Local Employment Dynamics - 2016 Q2

### Turnover by Industry

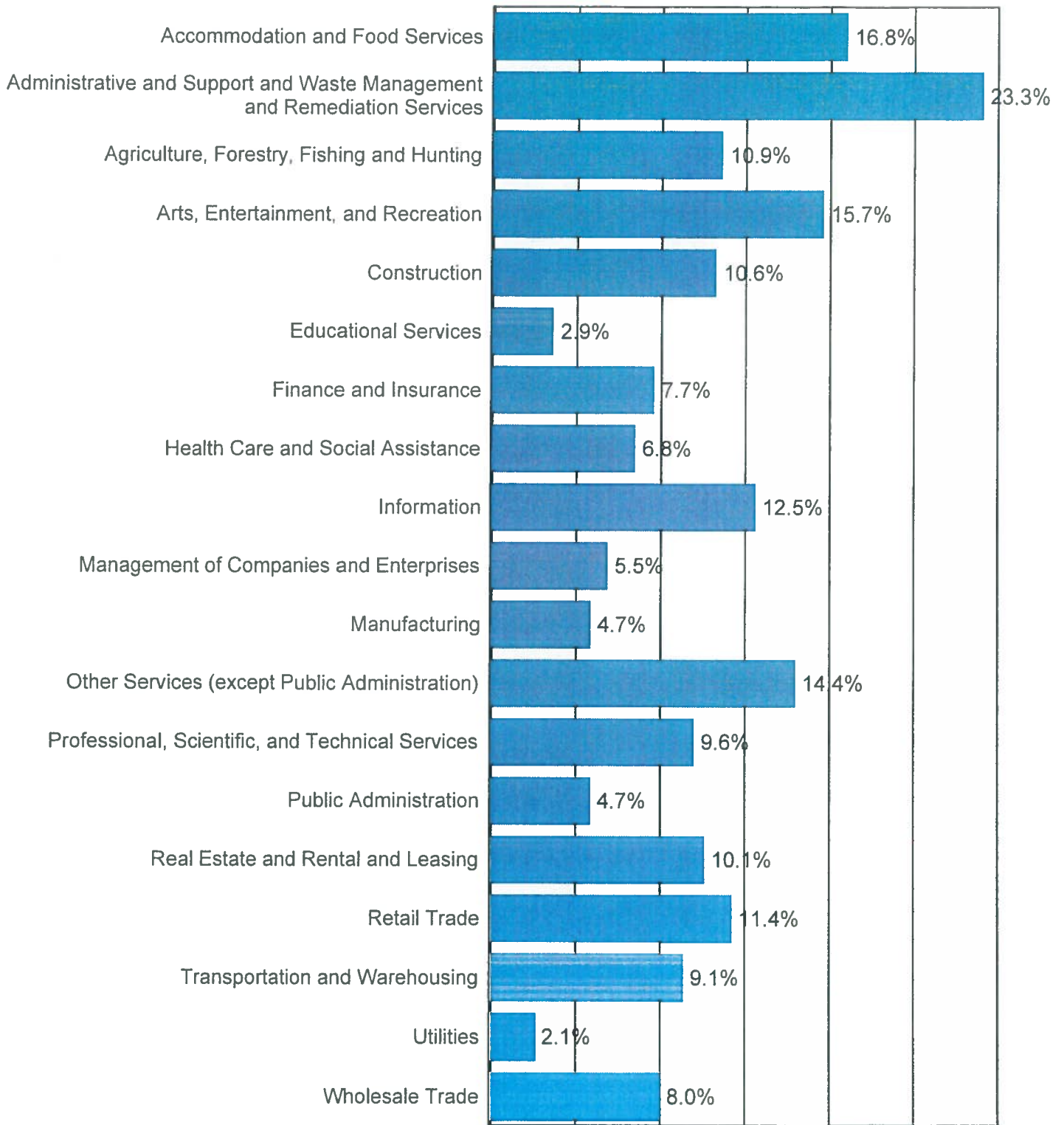

Source: U.S. Census Bureau, Local Employment Dynamics - 2013 Q3



### Average Annual Wage by Industry

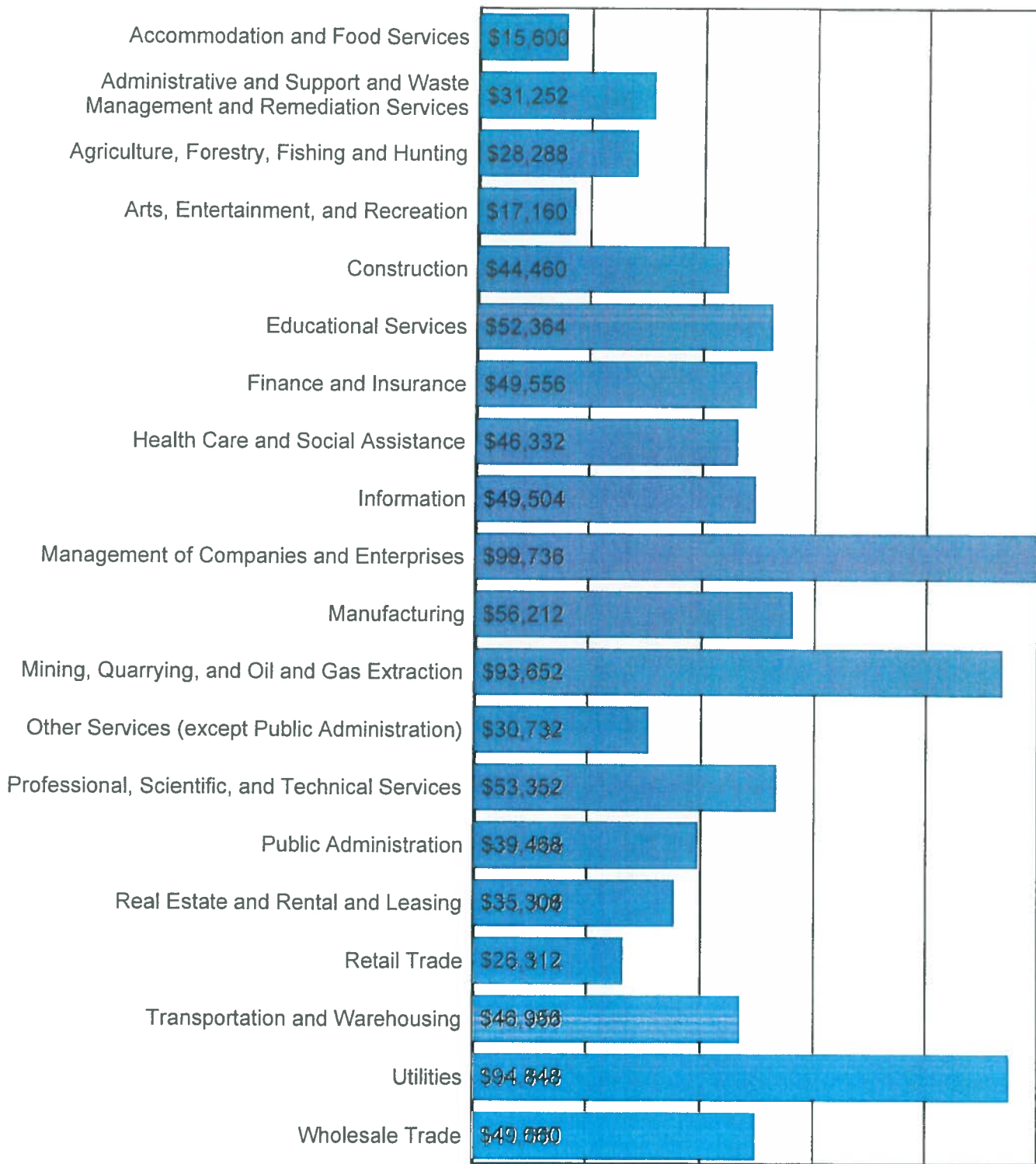

Source: S.C. Department of Employment & Workforce  
 Quarterly Census of Employment and Wages (QCEW) - 2019 Q3

## Age of Workers by Industry

Industry	14-18	19-21	22-24	25-34	35-44	45-54	55-64	65+
Professional and Technical Services	27	83	141	598	532	580	481	247
Total, All Industries	3,332	6,295	6,911	21,231	20,906	21,625	16,598	5,584
Information	37	46	50	189	221	232	116	48
Educational Services	7	20	55	283	276	333	290	142
Wholesale Trade	15	76	119	648	799	845	588	312
Finance and Insurance	11	29	77	447	494	506	340	123
Management of Companies and Enterprises	11	10	9	31	48	83	89	35
Administrative and Waste Services	59	350	498	1,622	1,339	1,206	743	291
Other Services, Except Public Administration	77	185	220	656	647	669	580	278
Transportation and Warehousing	22	72	116	388	421	493	372	114
Mining, Quarrying, and Oil and Gas Extraction	0	3	3	14	15	19	20	5
Manufacturing	65	485	1,057	4,451	5,594	6,802	5,261	956
Real Estate and Rental and Leasing	5	29	62	159	157	179	145	64
Agriculture, Forestry, Fishing and Hunting	6	5	14	56	79	70	62	26
Utilities	7	14	31	365	435	553	733	78
Construction	49	239	336	1,166	1,335	1,219	859	310
Arts, Entertainment, and Recreation	124	211	170	262	197	176	162	125
Accommodation and Food Services	1,933	2,266	1,719	3,161	1,953	1,546	911	392
Retail Trade	828	1,740	1,507	3,486	2,796	2,843	2,264	1,153
Health Care and Social Assistance	51	434	729	3,249	3,569	3,272	2,583	883

Source: U.S. Census Bureau, Local Employment Dynamics - 2016 Q2

## Labor Market Projections

*Total Employment by Industry*  
(County/Metropolitan Statistical Area Data Unavailable)

Note: Projections are available by Workforce Investment Area (WIA). The data displayed is selected from the appropriate WIA.

Worklink Industry	2016 Estimated Employment	2026 Projected Employment	Change	Percent Change	Annual Percent
Total All Industries	139,785	153,986	14,201	10.16	0.97
Health Care and Social Assistance	15,713	18,808	3,095	19.70	1.81
Accommodation and Food Services	13,739	16,474	2,735	19.91	1.83
Educational Services	15,061	16,414	1,353	8.98	0.86
Manufacturing	24,975	26,327	1,352	5.41	0.53
Administrative and Support and Waste Management and Remediat	6,836	8,111	1,275	18.65	1.72
Retail Trade	17,147	18,386	1,239	7.23	0.70
Transportation and Warehousing	2,178	2,926	748	34.34	3.00
Construction	5,123	5,815	692	13.51	1.28
Wholesale Trade	3,252	3,672	420	12.92	1.22
Professional, Scientific, and Technical Services	2,624	2,972	348	13.26	1.25
Other Services (except Government)	6,928	7,250	322	4.65	0.46
Real Estate and Rental and Leasing	885	1,048	163	18.42	1.70
Finance and Insurance	2,211	2,365	154	6.97	0.68
Arts, Entertainment, and Recreation	1,438	1,539	101	7.02	0.68
Management of Companies and Enterprises	364	417	53	14.56	1.37
Information	1,010	1,053	43	4.26	0.42
Utilities	1,891	1,903	12	0.63	0.06
Mining	116	114	-2	-1.72	-0.17
Agriculture, Forestry, Fishing and Hunting	3,540	3,082	-458	-12.94	-1.38

Source: S.C. Department of Employment & Workforce - Industry Projections

## Labor Market Projections

*Total Employment by Occupation*  
(County/Metropolitan Statistical Area Data Unavailable)

Note: Projections are available by Workforce Investment Area (WIA). The data displayed is selected from the appropriate WIA.

Worklink Occupation	2016 Estimated Employment	2026 Projected Employment	Openings (Replace)	Openings (Growth)	Annual Openings
Total, All Occupations	139,785	153,986			
Management Occupations	8,370	8,640			
Business and Financial Operations Occupations	3,491	3,915			
Computer and Mathematical Occupations	1,234	1,373			
Architecture and Engineering Occupations	2,632	2,972			
Life, Physical, and Social Science Occupations	688	730			
Community and Social Service Occupations	1,432	1,601			
Legal Occupations	745	849			
Education, Training, and Library Occupations	9,555	10,618			
Arts, Design, Entertainment, Sports, and Media Occupations	1,106	1,170			
Healthcare Practitioners and Technical Occupations	7,757	9,005			
Healthcare Support Occupations	4,115	5,125			
Protective Service Occupations	1,777	1,879			
Food Preparation and Serving Related Occupations	13,690	16,279			
Building and Grounds Cleaning and Maintenance Occupations	4,443	5,007			
Personal Care and Service Occupations	5,065	5,808			
Sales and Related Occupations	14,180	15,395			
Office and Administrative Support Occupations	16,754	17,398			
Farming, Fishing, and Forestry Occupations	2,170	1,896			
Construction and Extraction Occupations	4,842	5,408			
Installation, Maintenance, and Repair Occupations	6,948	7,756			
Production Occupations	19,729	20,726			
Transportation and Material Moving Occupations	9,062	10,436			

Source: S.C. Department of Employment & Workforce - Occupational Projections

## Labor Market Projections

*Growing Occupations*  
(County/Metropolitan Statistical Area Data Unavailable)

Note: Projections are available by Workforce Investment Area (WIA). The data displayed is selected from the appropriate WIA.

Worklink Occupation	2016 Estimated Employment	2026 Projected Employment	Percent Change	Replace	Growth	Total	Average Salary
Nurse Practitioners	108	147	36				\$ 113,857
Personal Care Aides	1,248	1,683	35				\$ 22,202
Physical Therapist Aides	44	59	34				\$ 25,563
Combined Food Preparation and Serving Workers, Including Fas	3,889	5,030	29				\$ 17,895
Information Security Analysts	24	31	29				\$ 77,945
Security and Fire Alarm Systems Installers	75	96	28				\$ 38,077
Packers and Packagers, Hand	1,027	1,314	28				\$ 27,098
Medical Assistants	460	588	28				\$ 30,691
Veterinary Technologists and Technicians	103	129	25				\$ 31,650
Software Developers, Applications	197	246	25				\$ 72,493
Self-Enrichment Education Teachers	231	287	24				\$ 51,892
Cooks, Restaurant	1,385	1,715	24				\$ 22,956
Healthcare Social Workers	85	105	24				\$ 53,850
Logisticians	91	112	23				\$ 50,507
Market Research Analysts and Marketing Specialists	229	281	23				\$ 60,083
Occupational Therapists	53	65	23				\$ 79,135
Helpers—Production Workers	696	849	22				\$ 28,301
Medical Secretaries	270	329	22				\$ 32,323
Ambulance Drivers and Attendants, Except Emergency Medical T	175	213	22				\$ 24,820
Magnetic Resonance Imaging Technologists	14	17	21				\$ 59,076

Occupations are sorted by highest estimated percentage growth from estimate year to projection year.

Source: S.C. Department of Employment & Workforce - Occupational Projections

## Labor Market Projections

*Declining Occupations*  
(County/Metropolitan Statistical Area Data Unavailable)

Note: Projections are available by Workforce Investment Area (WIA). The data displayed is selected from the appropriate WIA.

Worklink Occupation	2016 Estimated Employment	2026 Projected Employment	Percent Change	Replace	Growth	Total	Average Salary
Data Entry Keyers	212	172	-19				\$ 32,041
Logging Equipment Operators	54	46	-15				\$ 30,632
File Clerks	28	24	-14				\$ 32,842
Switchboard Operators, Including Answering Service	176	152	-14				\$ 26,248
Farmworkers, Farm, Ranch, and Aquacultural Animals	259	226	-13				\$ 28,638
Computer Operators	26	23	-12				\$ 40,951
Postmasters and Mail Superintendents	18	16	-11				\$ 80,677
Postal Service Mail Sorters, Processors, and Processing Mach	11	10	-9				\$ 48,203
Heat Treating Equipment Setters, Operators, and Tenders, Met	23	21	-9				\$ 38,991
Computer Programmers	148	136	-8				\$ 83,794
Editors	50	46	-8				\$ 53,077
Medical Transcriptionists	25	23	-8				\$ 36,074
Floral Designers	87	81	-7				\$ 24,934
Extruding and Forming Machine Setters, Operators, and Tender	90	84	-7				\$ 39,682
Printing Press Operators	236	222	-6				\$ 34,902
First-Line Supervisors of Correctional Officers	73	69	-5				\$ 42,466
Inspectors, Testers, Sorters, Samplers, and Weighers	1,300	1,240	-5				\$ 36,598
Correctional Officers and Jailers	109	104	-5				\$ 36,043
Plating and Coating Machine Setters, Operators, and Tenders,	69	66	-4				\$ 30,008
Secretaries and Administrative Assistants, Except Legal, Med	2,642	2,538	-4				\$ 34,665

Occupations are sorted by highest estimated percentage decline from estimate year to projection year.

Source: S.C. Department of Employment & Workforce - Occupational Projections

# Educational Attainment

(Population 25 Years and Older)

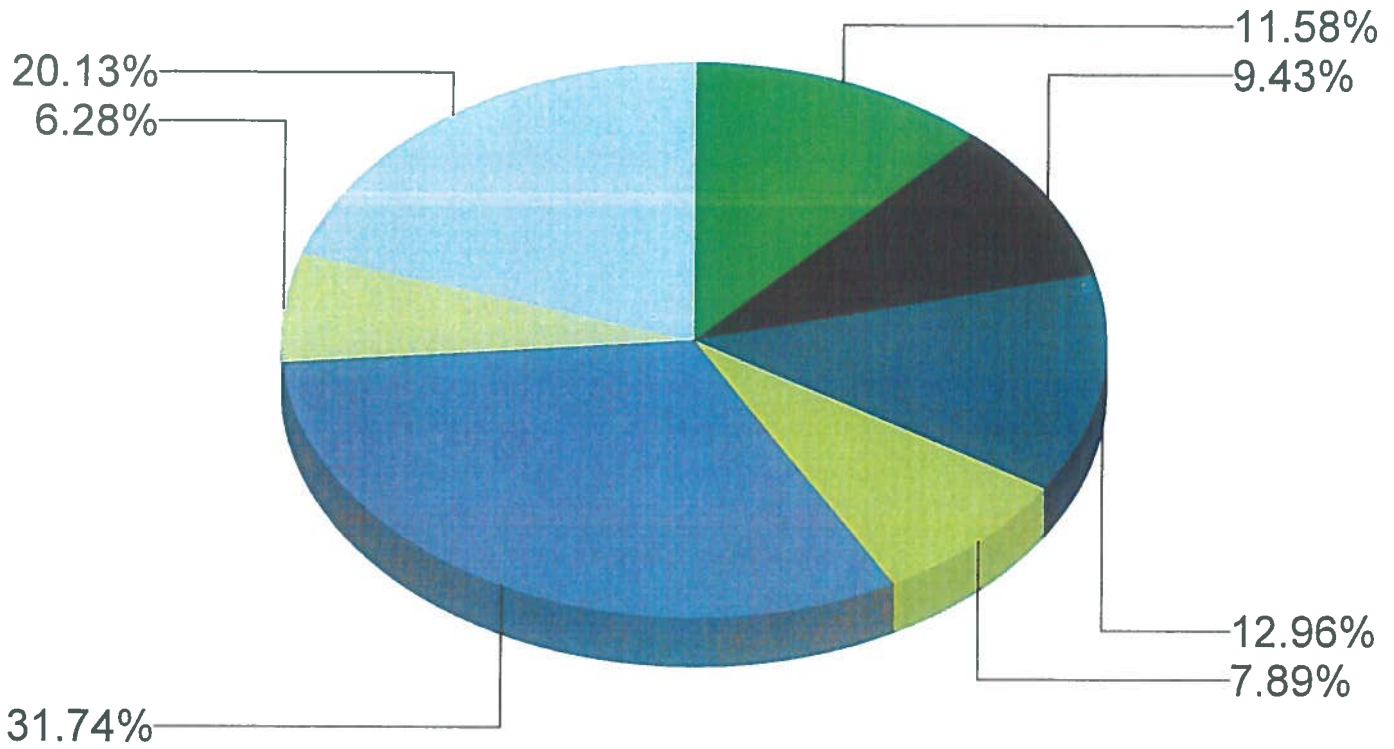

- 9th to 12th No Diploma
- Graduate Degree
- Some College
- Associate's Degree
- High School Graduate
- Bachelor's Degree
- Less Than 9th Grade

Source: U.S. Census Bureau, American Community Survey - 2013 5-Year Estimates

### Graduate Trends

(Based On Graduates From Area Schools)

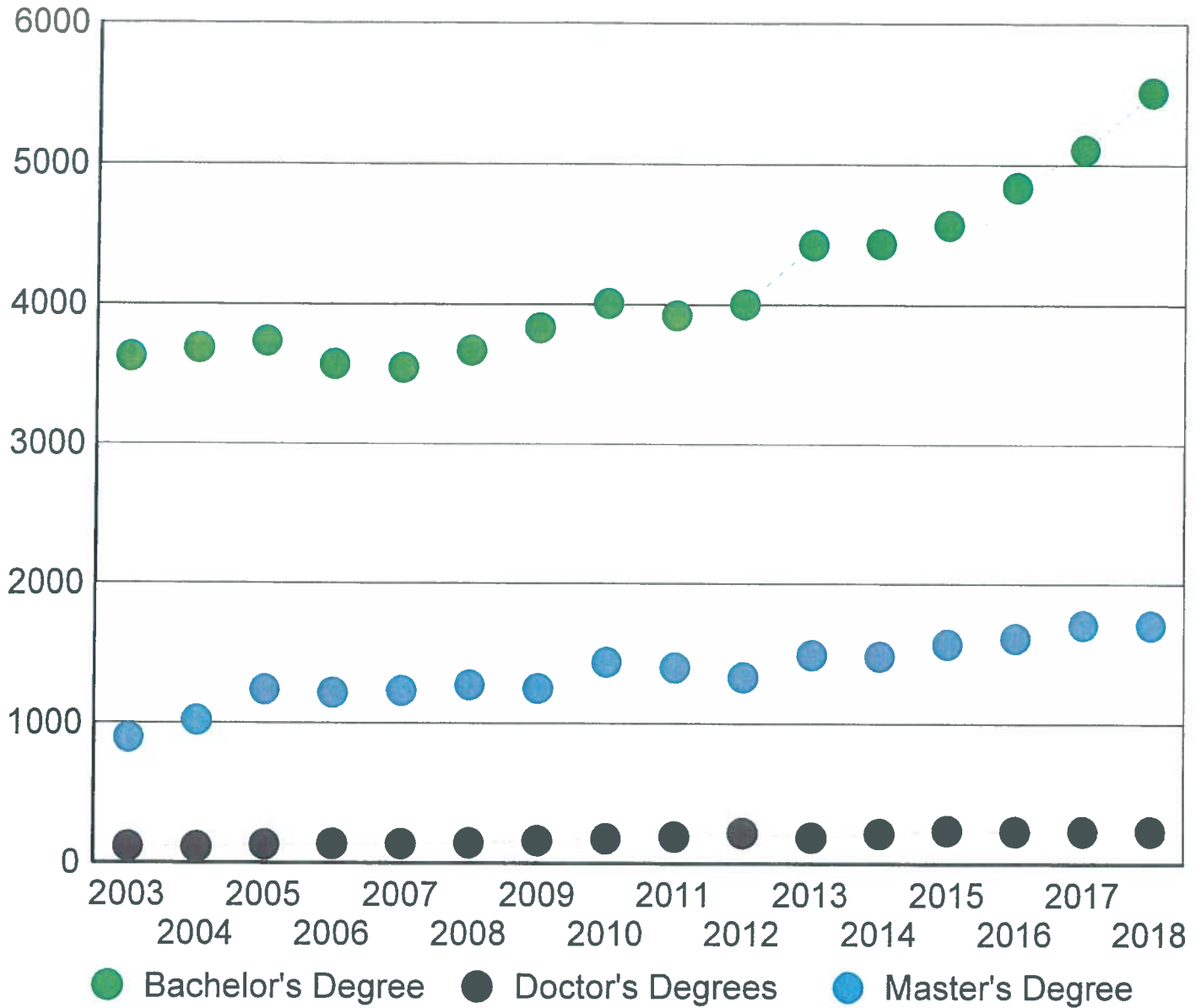

Source: Institute of Education Sciences (IES), Integrated Postsecondary Education Data System



---

## Educational Institutions

Anderson University  
 316 Boulevard  
 Anderson, SC 29621  
 864.231.2000  
<http://www.andersonuniversity.edu>  
 2018 Degrees Awarded: 1,674

Arclabs  
 2615 Highway 153  
 Piedmont, SC 29673  
 864.236.9995  
<http://www.arclabs.com>  
 2018 Degrees Awarded: 622

Forrest College  
 601 E River Street  
 Anderson, SC 29624  
 864.225.7653  
<http://www.forrestcollege.edu>  
 2018 Degrees Awarded: 40

Kenneth Shuler School of Cosmetology-Greenville  
 3528-A Earl E. Morris Jr. Highway  
 Greenville, SC 29611  
 864.269.6886  
<http://kennethshuler.com>  
 2018 Degrees Awarded: 132

Tri-County Technical College  
 7900 U.S. Hwy 76  
 Pendleton, SC 29670  
 864.646.1500  
<http://https://www.tctc.edu>  
 2018 Degrees Awarded: 4,052

Clemson University  
 201 Sikes Hall  
 Clemson, SC 29634  
 864.656.4636  
<http://www.clemson.edu>  
 2018 Degrees Awarded: 13,148

Southern Wesleyan University  
 907 Wesleyan Drive  
 Central, SC 29630  
 864.644.5000  
<http://www.swu.edu>  
 2018 Degrees Awarded: 984

Source: Institute of Education Sciences (IES), Integrated Postsecondary Education Data System

### WIOA Targeted Population Summary

- State Region: State Region 1  
 - LWIA/Region: WorkLink  
 - Filter By Date: Exit Date  
 - Date Range: 7/1/2019 - 6/30/2020

Target Group	Total Enrolled	New Enrolled	Received Career Services	Received Training/Educ Svcs	Total Exited	With Credit	Empl at Exit	Avg Wage at Exit	Training Related at Exit	Emp Qtr 1	Emp Qtr 2	Emp Qtr 3	Emp Qtr 4	Training Related Qtr 1	Training Related Qtr 2	Training Related Qtr 3	Training Related Qtr 4
<b>Total</b>	<b>258</b>	<b>138</b>	<b>258</b>	<b>165</b>	<b>258</b>	<b>134</b>	<b>49</b>	<b>\$15.14</b>	<b>18</b>	<b>172</b>	<b>135</b>	<b>48</b>	<b>4</b>	<b>37</b>	<b>37</b>	<b>11</b>	<b>1</b>
<b>Gender</b>																	
Female	139	68	139	95	139	74	30	\$13.51	12	94	74	26	3	18	18	4	1
	53.88%	49.28%	53.88%	57.56%	53.88%	55.22%	61.22%	89.21%	66.67%	54.65%	54.81%	54.17%	75.00%	48.65%	48.65%	36.36%	100.00%
Male	113	66	113	67	113	57	18	\$18.19	6	74	58	21	1	18	18	7	0
	43.80%	47.83%	43.80%	40.61%	43.80%	42.54%	36.73%	120.15%	33.33%	43.02%	42.96%	43.75%	25.00%	48.65%	48.65%	63.64%	0
NA	6	4	6	3	6	3	1	\$12.30	0	4	3	1	0	1	1	0	0
	2.33%	2.90%	2.33%	1.82%	2.33%	2.24%	2.04%	81.23%	0	2.33%	2.22%	2.08%	0	2.70%	2.70%	0	0
<b>Age</b>																	
18 and Under	42	26	42	42	42	29	3	\$9.33	0	23	18	6	1	1	1	1	0
	16.28%	18.84%	16.28%	25.45%	16.28%	21.64%	6.12%	61.64%	0	13.37%	13.33%	12.50%	25.00%	2.70%	2.70%	9.09%	0
19 to 24	70	42	70	54	70	41	13	\$12.36	4	48	35	9	1	9	9	2	0
	27.13%	30.43%	27.13%	32.73%	27.13%	30.60%	26.53%	81.64%	22.22%	27.91%	25.93%	18.75%	25.00%	24.32%	24.32%	18.18%	0
25 to 54	124	57	124	58	124	55	30	\$16.50	11	89	72	28	1	24	24	4	0
	48.06%	41.30%	48.06%	35.15%	48.06%	41.04%	61.22%	108.96%	61.11%	51.74%	53.33%	58.33%	25.00%	64.86%	64.86%	36.36%	0
55 and Older	22	13	22	11	22	9	3	\$18.00	3	12	10	5	1	3	3	4	1
	8.53%	9.42%	8.53%	6.67%	8.53%	6.72%	6.12%	118.88%	16.67%	6.98%	7.41%	10.42%	25.00%	8.11%	8.11%	36.36%	100.00%
<b>Race/Ethnicity</b>																	
White	180	100	180	127	180	99	30	\$15.40	14	116	91	38	4	27	27	10	1
	69.77%	72.46%	69.77%	76.97%	69.77%	73.86%	61.22%	101.71%	77.78%	67.44%	67.41%	79.17%	100.00%	72.97%	72.97%	90.91%	100.00%
African American/Black	69	30	69	38	69	34	15	\$15.14	4	49	41	12	1	10	10	2	0
	26.74%	21.74%	26.74%	23.03%	26.74%	25.37%	30.61%	100.01%	22.22%	28.49%	30.37%	25.00%	25.00%	27.03%	27.03%	18.18%	0
American Indian/Alaskan Native	4	3	4	3	4	2	0	\$0.00	0	2	1	1	0	0	0	0	0
	1.55%	2.17%	1.55%	1.82%	1.55%	1.49%	0	0	0	1.16%	0.74%	2.08%	0	0	0	0	0
Hispanic	14	8	14	10	14	8	2	\$15.00	0	8	7	2	1	2	2	1	0
	5.43%	5.80%	5.43%	6.06%	5.43%	5.97%	4.08%	99.06%	0	4.65%	5.19%	4.17%	25.00%	5.41%	5.41%	9.09%	0
<b>Educational Status</b>																	
In-school; Secondary School or less	1	0	1	0	1	1	1	\$14.00	0	1	1	1	0	0	0	0	0
	0.39%	0	0.39%	0	0.39%	0.75%	2.04%	92.46%	0	0.58%	0.74%	2.08%	0	0	0	0	0
In-school; post Secondary School	7	3	7	5	7	4	2	\$18.00	2	7	7	4	0	4	4	1	0
	2.71%	2.17%	2.71%	3.03%	2.71%	2.99%	4.08%	118.88%	11.11%	4.07%	5.19%	8.33%	0	10.81%	10.81%	9.09%	0

Not attending school or Secondary School Dropout	<u>108</u>	<u>66</u>	<u>108</u>	<u>84</u>	<u>108</u>	<u>72</u>	<u>23</u>	<u>\$13.70</u>	<u>3</u>	<u>68</u>	<u>48</u>	<u>19</u>	<u>1</u>	<u>3</u>	<u>3</u>	<u>2</u>	<u>C</u>
	41.86%	47.83%	41.86%	50.91%	41.86%	53.73%	46.94%	90.46%	16.67%	39.53%	35.56%	39.56%	25.00%	8.11%	8.11%	18.18%	
Not attending school; Secondary School Graduate or has a recognized equivalent	<u>142</u>	<u>69</u>	<u>142</u>	<u>76</u>	<u>142</u>	<u>57</u>	<u>23</u>	<u>\$16.44</u>	<u>13</u>	<u>96</u>	<u>79</u>	<u>24</u>	<u>3</u>	<u>30</u>	<u>30</u>	<u>8</u>	<u>1</u>
	55.04%	50.00%	55.04%	46.06%	55.04%	42.54%	46.94%	108.60%	72.22%	55.81%	58.52%	50.00%	75.00%	81.08%	81.08%	72.73%	100.00%
<b>UC Status</b>																	
Eligible claimant not referred by WPRS	<u>1</u>	<u>0</u>	<u>1</u>	<u>0</u>	<u>1</u>	<u>1</u>	<u>1</u>	<u>\$18.00</u>	<u>0</u>	<u>1</u>	<u>1</u>	<u>0</u>	<u>0</u>	<u>0</u>	<u>0</u>	<u>0</u>	<u>C</u>
	0.39%		0.39%		0.39%	0.75%	2.04%	118.88%		0.58%	0.74%						
Neither claimant or exhaustee	<u>6</u>	<u>0</u>	<u>6</u>	<u>3</u>	<u>6</u>	<u>3</u>	<u>2</u>	<u>\$13.93</u>	<u>0</u>	<u>5</u>	<u>4</u>	<u>2</u>	<u>0</u>	<u>1</u>	<u>1</u>	<u>1</u>	<u>C</u>
	2.33%		2.33%	1.82%	2.33%	2.24%	4.08%	91.96%		2.91%	2.96%	4.17%		2.70%	2.70%	9.09%	
<b>Veteran</b>																	
All Veterans	<u>9</u>	<u>5</u>	<u>9</u>	<u>4</u>	<u>9</u>	<u>2</u>	<u>1</u>	<u>\$17.15</u>	<u>0</u>	<u>2</u>	<u>2</u>	<u>1</u>	<u>0</u>	<u>0</u>	<u>0</u>	<u>0</u>	<u>C</u>
	3.49%	3.62%	3.49%	2.42%	3.49%	1.49%	2.04%	113.26%		1.16%	1.48%	2.08%					
Eligible Veteran Status	<u>8</u>	<u>5</u>	<u>8</u>	<u>3</u>	<u>8</u>	<u>1</u>	<u>1</u>	<u>\$17.15</u>	<u>0</u>	<u>2</u>	<u>2</u>	<u>1</u>	<u>0</u>	<u>0</u>	<u>0</u>	<u>0</u>	<u>C</u>
	3.10%	3.62%	3.10%	1.82%	3.10%	0.75%	2.04%	113.26%		1.16%	1.48%	2.08%					
Other Eligible Person/Veteran Spouse	<u>1</u>	<u>0</u>	<u>1</u>	<u>1</u>	<u>1</u>	<u>1</u>	<u>0</u>	<u>\$0.00</u>	<u>0</u>	<u>0</u>	<u>0</u>	<u>0</u>	<u>0</u>	<u>0</u>	<u>0</u>	<u>0</u>	<u>C</u>
	0.39%		0.39%	0.61%	0.39%	0.75%											
Campaign Veteran	<u>5</u>	<u>5</u>	<u>5</u>	<u>1</u>	<u>5</u>	<u>0</u>	<u>0</u>	<u>\$0.00</u>	<u>0</u>	<u>0</u>	<u>0</u>	<u>0</u>	<u>0</u>	<u>0</u>	<u>0</u>	<u>0</u>	<u>C</u>
	1.94%	3.62%	1.94%	0.61%	1.94%												
Disabled Veteran	<u>3</u>	<u>3</u>	<u>3</u>	<u>1</u>	<u>3</u>	<u>0</u>	<u>0</u>	<u>\$0.00</u>	<u>0</u>	<u>0</u>	<u>0</u>	<u>0</u>	<u>0</u>	<u>0</u>	<u>0</u>	<u>0</u>	<u>C</u>
	1.16%	2.17%	1.16%	0.61%	1.16%												
Transitioning Service Member	<u>0</u>	<u>0</u>	<u>0</u>	<u>0</u>	<u>0</u>	<u>0</u>	<u>0</u>	<u>\$0.00</u>	<u>0</u>	<u>0</u>	<u>0</u>	<u>0</u>	<u>0</u>	<u>0</u>	<u>0</u>	<u>0</u>	<u>C</u>
Recently Separated Veteran	<u>3</u>	<u>2</u>	<u>3</u>	<u>1</u>	<u>3</u>	<u>1</u>	<u>1</u>	<u>\$17.15</u>	<u>0</u>	<u>1</u>	<u>1</u>	<u>0</u>	<u>0</u>	<u>0</u>	<u>0</u>	<u>0</u>	<u>C</u>
	1.16%	1.45%	1.16%	0.61%	1.16%	0.75%	2.04%	113.26%		0.58%	0.74%						
Active Duty Military Spouse	<u>0</u>	<u>0</u>	<u>0</u>	<u>0</u>	<u>0</u>	<u>0</u>	<u>0</u>	<u>\$0.00</u>	<u>0</u>	<u>0</u>	<u>0</u>	<u>0</u>	<u>0</u>	<u>0</u>	<u>0</u>	<u>0</u>	<u>C</u>
<b>Barriers</b>																	
Total With Significant Barriers to Employment	<u>224</u>	<u>122</u>	<u>224</u>	<u>144</u>	<u>224</u>	<u>116</u>	<u>44</u>	<u>\$14.90</u>	<u>15</u>	<u>145</u>	<u>111</u>	<u>37</u>	<u>3</u>	<u>30</u>	<u>30</u>	<u>9</u>	<u>1</u>
	86.82%	88.41%	86.82%	87.27%	86.82%	86.57%	89.80%	98.40%	83.33%	84.30%	82.22%	77.08%	75.00%	81.08%	81.08%	81.82%	100.00%
Individuals with Disability	<u>10</u>	<u>3</u>	<u>10</u>	<u>8</u>	<u>10</u>	<u>5</u>	<u>2</u>	<u>\$16.13</u>	<u>1</u>	<u>2</u>	<u>3</u>	<u>1</u>	<u>0</u>	<u>1</u>	<u>1</u>	<u>0</u>	<u>0</u>
	3.88%	2.17%	3.88%	4.85%	3.88%	3.73%	4.08%	106.49%	5.56%	1.16%	2.22%	2.08%		2.70%	2.70%		
Displaced Homemaker	<u>0</u>	<u>0</u>	<u>0</u>	<u>0</u>	<u>0</u>	<u>0</u>	<u>0</u>	<u>\$0.00</u>	<u>0</u>	<u>0</u>	<u>0</u>	<u>0</u>	<u>0</u>	<u>0</u>	<u>0</u>	<u>0</u>	<u>0</u>

Underemployed	<u>88</u>	<u>39</u>	<u>98</u>	<u>57</u>	<u>98</u>	<u>50</u>	<u>20</u>	<u>\$15.08</u>	<u>7</u>	<u>70</u>	<u>53</u>	<u>18</u>	<u>3</u>	<u>18</u>	<u>18</u>	<u>5</u>
	34.11%	28.26%	34.11%	34.55%	34.11%	37.31%	40.82%	99.59%	38.89%	40.70%	39.26%	37.50%	75.00%	48.65%	48.65%	45.45%
Dislocation Event	<u>22</u>	<u>15</u>	<u>22</u>	<u>9</u>	<u>22</u>	<u>10</u>	<u>3</u>	<u>\$14.85</u>	<u>2</u>	<u>15</u>	<u>14</u>	<u>6</u>	<u>0</u>	<u>2</u>	<u>2</u>	<u>1</u>
	8.53%	10.87%	8.53%	5.45%	8.53%	7.46%	6.12%	98.07%	11.11%	8.72%	10.37%	12.50%	0	5.41%	5.41%	9.09%
Within 2 Years of Exhausting TANF	0	0	0	0	0	0	0	\$0.00	0	0	0	0	0	0	0	0
Hawaiian Native	0	0	0	0	0	0	0	\$0.00	0	0	0	0	0	0	0	0
Single Parent	<u>47</u>	<u>22</u>	<u>47</u>	<u>23</u>	<u>47</u>	<u>17</u>	<u>13</u>	<u>\$13.24</u>	<u>4</u>	<u>32</u>	<u>28</u>	<u>8</u>	<u>0</u>	<u>6</u>	<u>6</u>	<u>1</u>
	18.22%	15.94%	18.22%	13.94%	18.22%	12.69%	26.53%	87.47%	22.22%	18.60%	20.74%	16.67%	0	16.22%	16.22%	9.09%
Facing Substantial Cultural Barriers	0	0	0	0	0	0	0	\$0.00	0	0	0	0	0	0	0	0
Eligible Migrant and Seasonal Farmworker	0	0	0	0	0	0	0	\$0.00	0	0	0	0	0	0	0	0
Meets Governors Special Barrier	0	0	0	0	0	0	0	\$0.00	0	0	0	0	0	0	0	0
English Language Learner	0	0	0	0	0	0	0	\$0.00	0	0	0	0	0	0	0	0
Basic Skills Deficient	<u>132</u>	<u>82</u>	<u>132</u>	<u>93</u>	<u>132</u>	<u>78</u>	<u>23</u>	<u>\$14.38</u>	<u>5</u>	<u>81</u>	<u>55</u>	<u>19</u>	<u>2</u>	<u>11</u>	<u>11</u>	<u>4</u>
	51.16%	59.42%	51.16%	56.36%	51.16%	58.21%	46.94%	94.94%	27.78%	47.09%	40.74%	39.58%	50.00%	29.73%	29.73%	36.36%
Offender	<u>55</u>	<u>25</u>	<u>55</u>	<u>24</u>	<u>55</u>	<u>26</u>	<u>13</u>	<u>\$15.59</u>	<u>3</u>	<u>33</u>	<u>32</u>	<u>15</u>	<u>1</u>	<u>8</u>	<u>8</u>	<u>2</u>
	21.32%	18.12%	21.32%	14.55%	21.32%	19.40%	26.53%	102.98%	16.67%	19.19%	23.70%	31.25%	25.00%	21.62%	21.62%	18.18%
Homeless	0	0	0	0	0	0	0	\$0.00	0	0	0	0	0	0	0	0
Runaway Youth	0	0	0	0	0	0	0	\$0.00	0	0	0	0	0	0	0	0
Foster Care (All)	<u>4</u>	<u>3</u>	<u>4</u>	<u>4</u>	<u>4</u>	<u>3</u>	<u>0</u>	\$0.00	<u>0</u>	<u>1</u>	<u>1</u>	<u>1</u>	<u>0</u>	<u>0</u>	<u>0</u>	<u>0</u>
	1.55%	2.17%	1.55%	2.42%	1.55%	2.24%	0	0	0.58%	0.74%	0.74%	2.08%	0	0	0	0
In Foster Care	<u>4</u>	<u>3</u>	<u>4</u>	<u>4</u>	<u>4</u>	<u>3</u>	<u>0</u>	\$0.00	<u>0</u>	<u>1</u>	<u>1</u>	<u>1</u>	<u>0</u>	<u>0</u>	<u>0</u>	<u>0</u>
	1.55%	2.17%	1.55%	2.42%	1.55%	2.24%	0	0	0.58%	0.74%	0.74%	2.08%	0	0	0	0
Aged Out of Foster Care	0	0	0	0	0	0	0	\$0.00	0	0	0	0	0	0	0	0
Pregnant or Parenting Youth	<u>20</u>	<u>14</u>	<u>20</u>	<u>20</u>	<u>20</u>	<u>13</u>	<u>4</u>	<u>\$9.75</u>	<u>1</u>	<u>10</u>	<u>6</u>	<u>2</u>	<u>0</u>	<u>0</u>	<u>0</u>	<u>0</u>
	7.75%	10.14%	7.75%	12.12%	7.75%	9.70%	8.16%	64.39%	5.56%	5.81%	4.44%	4.17%	0	0	0	0
Out of Home Placement	<u>2</u>	<u>2</u>	<u>2</u>	<u>2</u>	<u>2</u>	<u>2</u>	<u>0</u>	\$0.00	<u>0</u>	<u>0</u>	<u>0</u>	<u>0</u>	<u>0</u>	<u>0</u>	<u>0</u>	<u>0</u>
	0.78%	1.45%	0.78%	1.21%	0.78%	0.78%	0	0	0	0	0	0	0	0	0	0
Eligible Under Section 477	0	0	0	0	0	0	0	\$0.00	0	0	0	0	0	0	0	0

Youth Requires Additional Assistance	<u>38</u> 14.73%	<u>26</u> 18.84%	<u>38</u> 14.73%	<u>38</u> 23.03%	<u>38</u> 14.73%	<u>30</u> 22.39%	<u>2</u> 4.08%	<u>\$10.63</u> 70.17%	0	<u>18</u> 10.47%	<u>16</u> 11.85%	<u>5</u> 10.42%	<u>1</u> 25.00%	0	0	0	C
Long-Term Unemployed	<u>25</u> 9.69%	<u>12</u> 8.70%	<u>25</u> 9.69%	<u>8</u> 4.85%	<u>25</u> 9.69%	<u>7</u> 5.22%	<u>3</u> 6.12%	<u>\$17.30</u> 114.25%	<u>2</u> 11.11%	<u>12</u> 6.98%	<u>13</u> 9.63%	<u>3</u> 6.25%	0	<u>4</u> 10.81%	<u>4</u> 10.81%	0	C
<b>Public Assistance</b>																	
TANF	<u>6</u> 2.33%	<u>3</u> 2.17%	<u>6</u> 2.33%	<u>3</u> 1.82%	<u>6</u> 2.33%	<u>2</u> 1.49%	0	\$0.00	0	<u>2</u> 1.16%	<u>2</u> 1.48%	<u>1</u> 2.08%	0	<u>1</u> 2.70%	<u>1</u> 2.70%	<u>1</u> 9.09%	C
SNAP	<u>52</u> 20.16%	<u>26</u> 18.84%	<u>52</u> 20.16%	<u>27</u> 16.36%	<u>52</u> 20.16%	<u>23</u> 17.16%	<u>15</u> 30.61%	<u>\$13.21</u> 87.25%	<u>4</u> 22.22%	<u>33</u> 19.19%	<u>27</u> 20.00%	<u>11</u> 22.92%	0	<u>7</u> 18.92%	<u>7</u> 18.92%	<u>2</u> 18.18%	C
Social Security Disability Insurance (SSDI)	<u>3</u> 1.16%	0	<u>3</u> 1.16%	<u>3</u> 1.82%	<u>3</u> 1.16%	<u>3</u> 2.24%	<u>1</u> 2.04%	<u>\$23.00</u> 151.90%	<u>1</u> 5.56%	<u>1</u> 0.58%	<u>2</u> 1.48%	<u>1</u> 2.08%	0	<u>1</u> 2.70%	<u>1</u> 2.70%	0	C
Supplemental Security Income (SSI)	<u>3</u> 1.16%	<u>1</u> 0.72%	<u>3</u> 1.16%	<u>2</u> 1.21%	<u>3</u> 1.16%	<u>2</u> 1.49%	<u>1</u> 2.04%	<u>\$12.90</u> 85.19%	0	<u>1</u> 0.58%	<u>1</u> 0.74%	<u>1</u> 2.08%	0	0	0	0	C
General Assistance	0	0	0	0	0	0	0	\$0.00	0	0	0	0	0	0	0	0	C
Living in the High Poverty Area	<u>1</u> 0.39%	<u>1</u> 0.72%	<u>1</u> 0.39%	<u>1</u> 0.61%	<u>1</u> 0.39%	<u>1</u> 0.75%	0	\$0.00	0	0	0	0	0	0	0	0	C
Free or Reduced Lunch	<u>1</u> 0.39%	0	<u>1</u> 0.39%	<u>1</u> 0.61%	<u>1</u> 0.39%	<u>1</u> 0.75%	<u>1</u> 2.04%	<u>\$10.00</u> 66.04%	<u>1</u> 5.56%	<u>1</u> 0.58%	<u>1</u> 0.74%	<u>1</u> 2.08%	0	0	0	0	C
Low Income	<u>118</u> 45.74%	<u>64</u> 46.38%	<u>118</u> 45.74%	<u>75</u> 45.45%	<u>118</u> 45.74%	<u>56</u> 41.79%	<u>25</u> 51.02%	<u>\$13.62</u> 89.97%	<u>7</u> 38.89%	<u>70</u> 40.70%	<u>52</u> 38.52%	<u>17</u> 35.42%	0	<u>11</u> 29.73%	<u>11</u> 29.73%	<u>2</u> 18.18%	C
<b>Green Training</b>																	
Received Green Training	0	0	0	0	0	0	0	\$0.00	0	0	0	0	0	0	0	0	C
<b>Target Group</b>	<b>Total Enrolled</b>	<b>New Enrolled</b>	<b>Received Career Services</b>	<b>Received Training/Educ Svcs</b>	<b>Total Exited</b>	<b>With Credential</b>	<b>Empl at Exit</b>	<b>Avg Wage at Exit</b>	<b>Training Related at Exit</b>	<b>Emp Qtr 1</b>	<b>Emp Qtr 2</b>	<b>Emp Qtr 3</b>	<b>Emp Qtr 4</b>	<b>Training Related Qtr 1</b>	<b>Training Related Qtr 2</b>	<b>Training Related Qtr 3</b>	<b>Training Related Qtr 4</b>
<b>Total Rows: 61</b>																	

## Quick Facts May 2020

### South Carolina:

Population: 4,625,364

Labor Force: 2,421,793

Employed: 2,118,575

Unemployed: 303,218

Unemployment Rate: 12.5% (Not Seasonally Adjusted) (The Unemployment Rate Is Lower Compared to April 2020 Rate Of: 12.8%)

### Anderson:

Population: 187,126

Labor Force: 94,317

Employed: 82,584

Unemployed: 11,733

Unemployment Rate: 12.4% (The Unemployment Rate Is Lower Compared to April 2020 Rate Of: 12.6%)

### Oconee:

Population: 74,273

Labor Force: 36,091

Employed: 32,014

Unemployed: 4,007

Unemployment Rate: 11.3% (The Unemployment Rate Is Lower Compared to April 2020 Rate Of: 12.0%)

### Pickens:

Population: 119,224

Labor Force: 58,385

Employed: 51,903

Unemployed: 6,482

Unemployment Rate: 11.1% (The Unemployment Rate Is Higher Compared to April 2020 Rate Of: 11.0%)

<https://lmi.dew.sc.gov/lmi%20site/CommunityProfiles.html>

## June 2020 Disability Employment Statistics

### Ages 16 years and over

#### Labor Force Participation Rate

- People with disabilities: 21.0%
- People without disabilities: 67.1%

#### Unemployment Rate

- People with disabilities: 16.5%
- People without disabilities: 11.0%

<https://www.dol.gov/odep/>